

**SURVEY of
LOT 34, BLOCK B,
BARTON CREEK SECTION G,
PHASE 2,
RECORDED IN
BOOK 96, PAGES 260-263,
PLAT RECORDS OF
TRAVIS COUNTY, TEXAS.**

8105 Ravello Ridge Cove
RE: 175179-Y/Lindelow

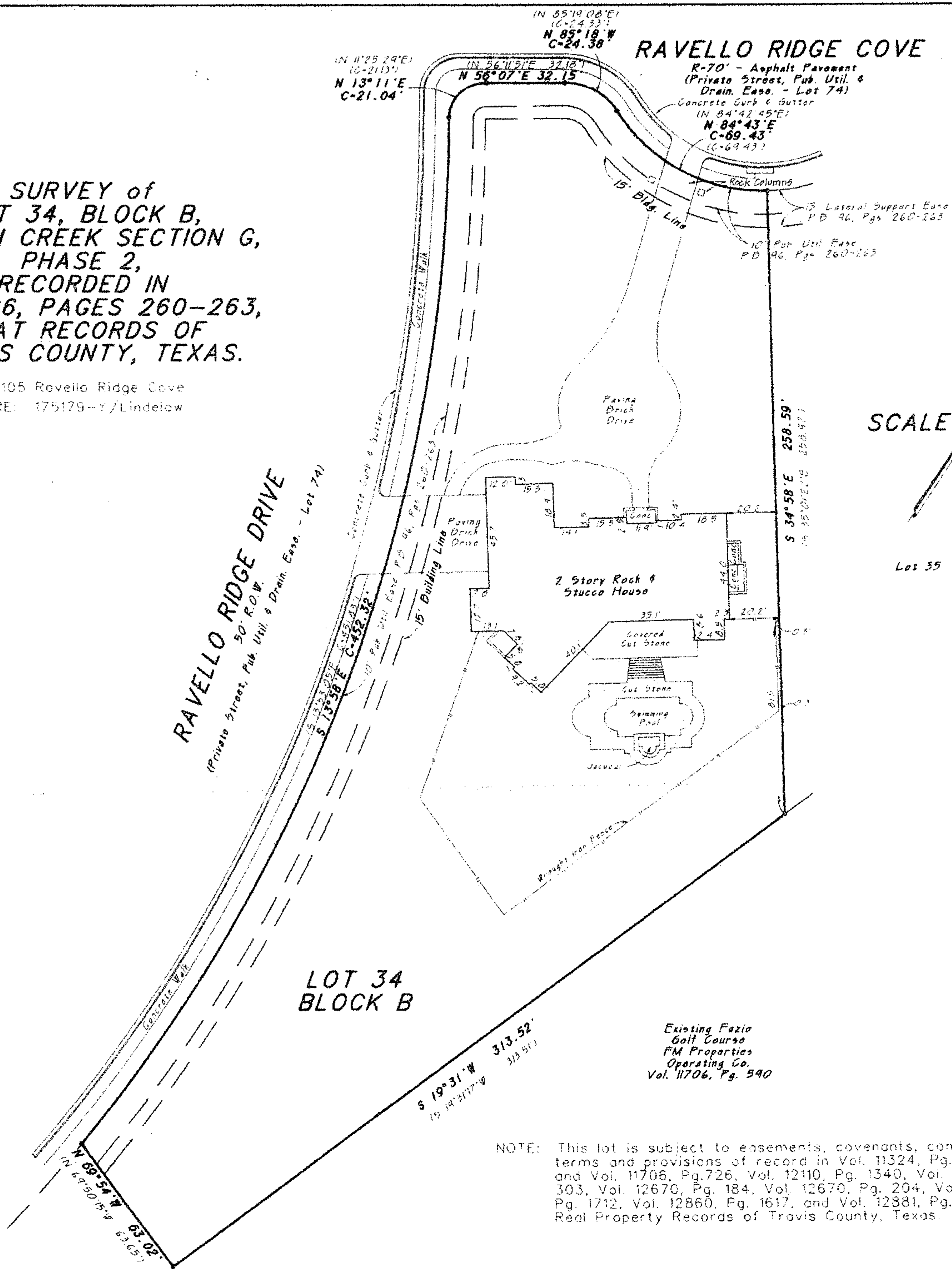

SCALE 1"=40'

NOTE: This lot is subject to easements, covenants, conditions, terms and provisions of record in Vol. 11324, Pg. 707, and Vol. 11706, Pg. 726, Vol. 12110, Pg. 1340, Vol. 12647, Pg. 303, Vol. 12670, Pg. 184, Vol. 12670, Pg. 204, Vol. 12791, Pg. 1712, Vol. 12860, Pg. 1617, and Vol. 12881, Pg. 1132, Real Property Records of Travis County, Texas.

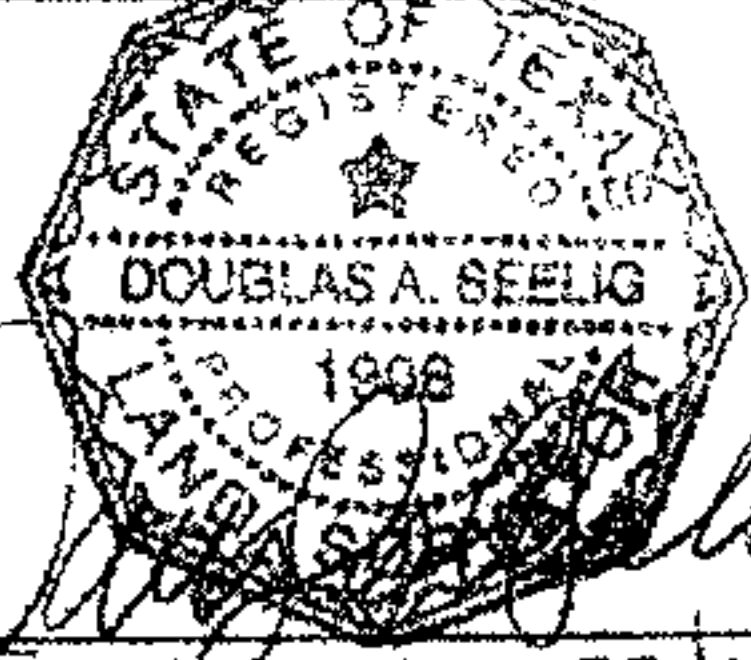
<p>LEGEND</p> <ul style="list-style-type: none"> ■ Conc. Monument Found ⊙ Iron Pipe Found ● Iron Rod Found ○ Iron Rod Set ▲ Nail Found △ Nail Set () Record Information <p>Date 10/7/97 Scale 1"=40' Invoice No. 14488 Work Order No. 14488</p>	<p>The undersigned does hereby certify that this survey was this day made on the ground of the property legally described hereon and is correct, and that there are no visible discrepancies, conflicts, boundary line conflicts, encroachments, overlapping of improvements, visible utility easements or roadways, except as shown hereon, and that said property has access to and from a dedicated roadway except as shown hereon.</p> <p>The property described hereon is not located in a designated Flood hazard area, according to map panel 481026 0250E of the June 16, 1993 Flood Insurance Rate Map for Travis County, Texas.</p>	 <p>DOUGLAS A. SEELIG Registered Professional Land Surveyor No. 1908</p>
<p>DOUG SEELIG LAND SURVEYORS, P.C. 3802 Manchaca Road - Austin, Texas 78704 - Ph. (512) 440-0222</p>		